Department of Youth Rehabilitation Services
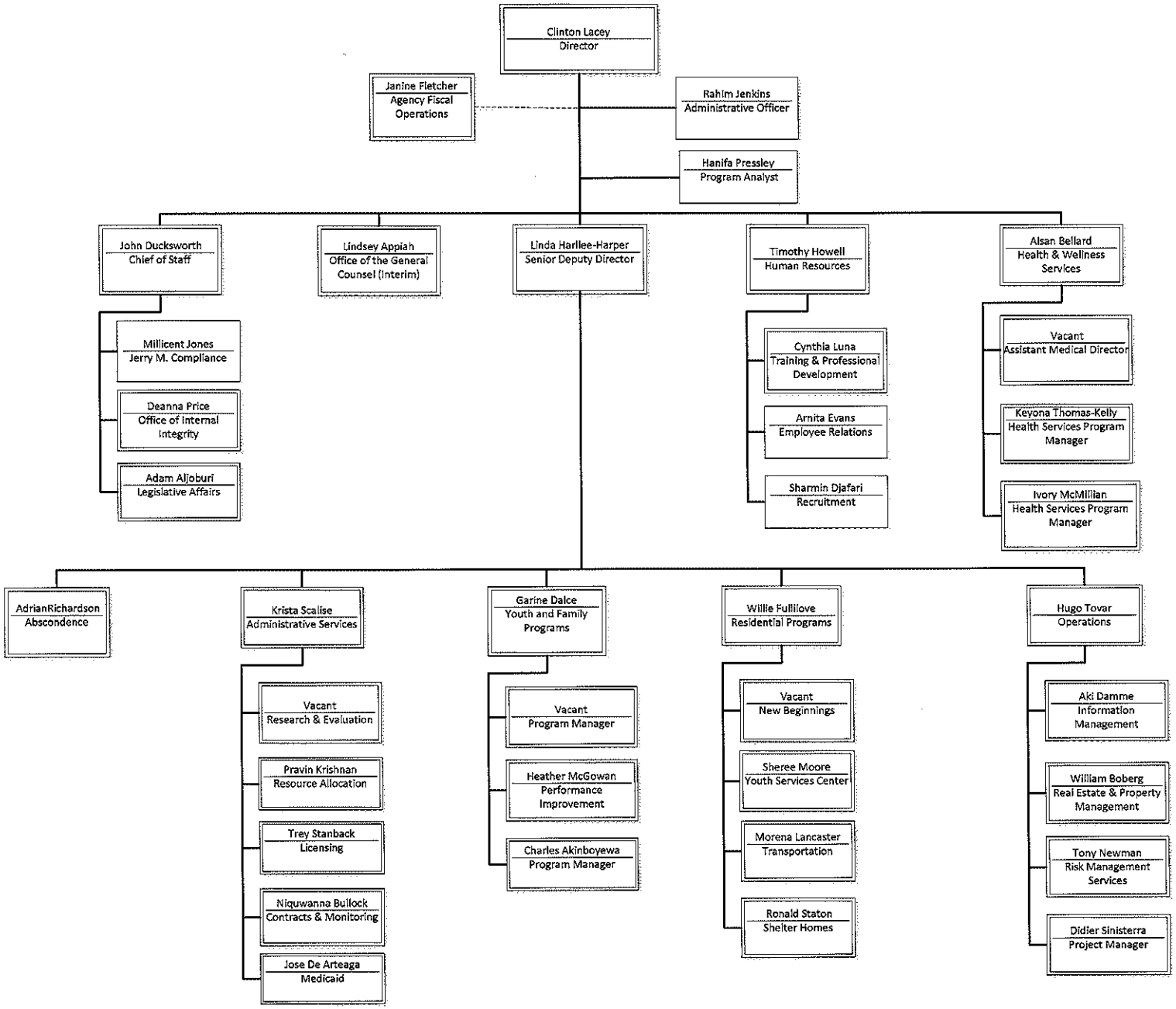
Revised 10.21.15